

FILED  
GREENVILLE CO. S. C.  
JUL 22 9 19 AM '86  
DONNIE S. TANKERSLEY  
R.M.C.

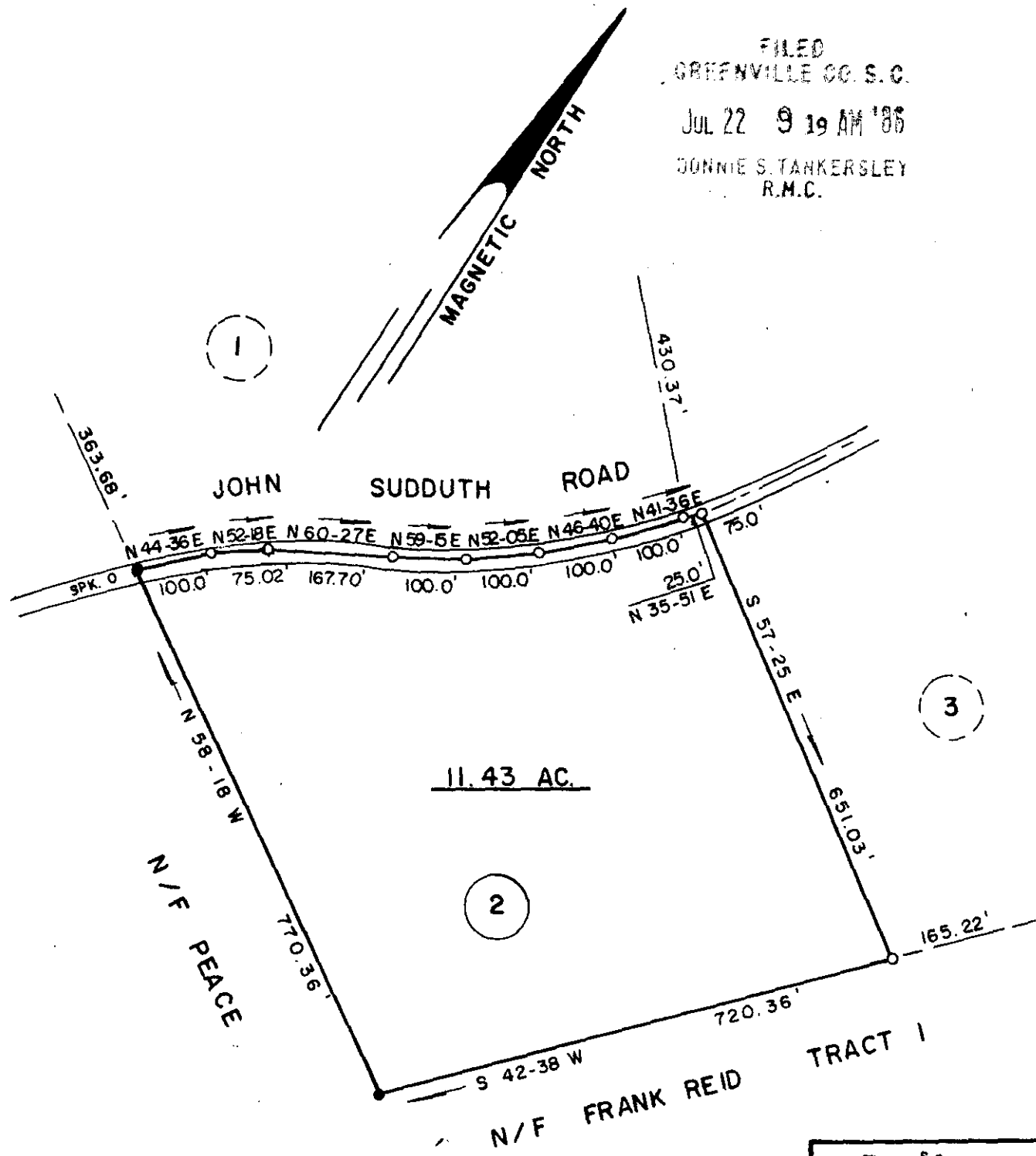

THIS BEING TRACT 2 OF  
JOHNNY SUDDUTH PROP.

3144

JUL 22 1986 12-4-58

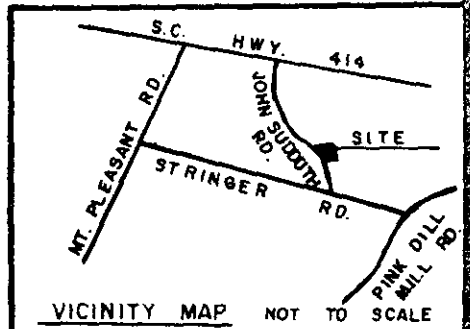

SURVEY FOR: <b>ELIZABETH S. SMITH</b>			
LOCATION: IN HIGHLAND COMMUNITY		DRAWN BY: MM	FIELD: AF
COUNTY: GREENVILLE	STATE: S. C.	E.C.: 1/7,500	AREA BY: DMD
CO. BLK. MAP REF: 628.2 -1- 12	D.B. REF.: 197 p. 211	P.B. REF.: .p.	
DATE: APRIL 11, 1986	SCALE: 200 0 200 400		

SURVEYED BY:  
JAMES V. GREGORY, R.L.S.  
ROUTE 3  
CAMOBELLO, S.C. 29322

*James V. Gregory*

REGISTRATION NO. 6329  
MEMBER S.C. SOCIETY OF  
REGISTERED LAND SURVEYORS.

○ IRON PIN SET      ○ NAILS & CAPS IN JOHN SUDDUTH RD.  
○ IRON PIN FOUND

PLAT 3501801